

PLAT OF SURVEY



Scale: 1" = 30'



KEY

- Iron Pipe Set
- Monument Found

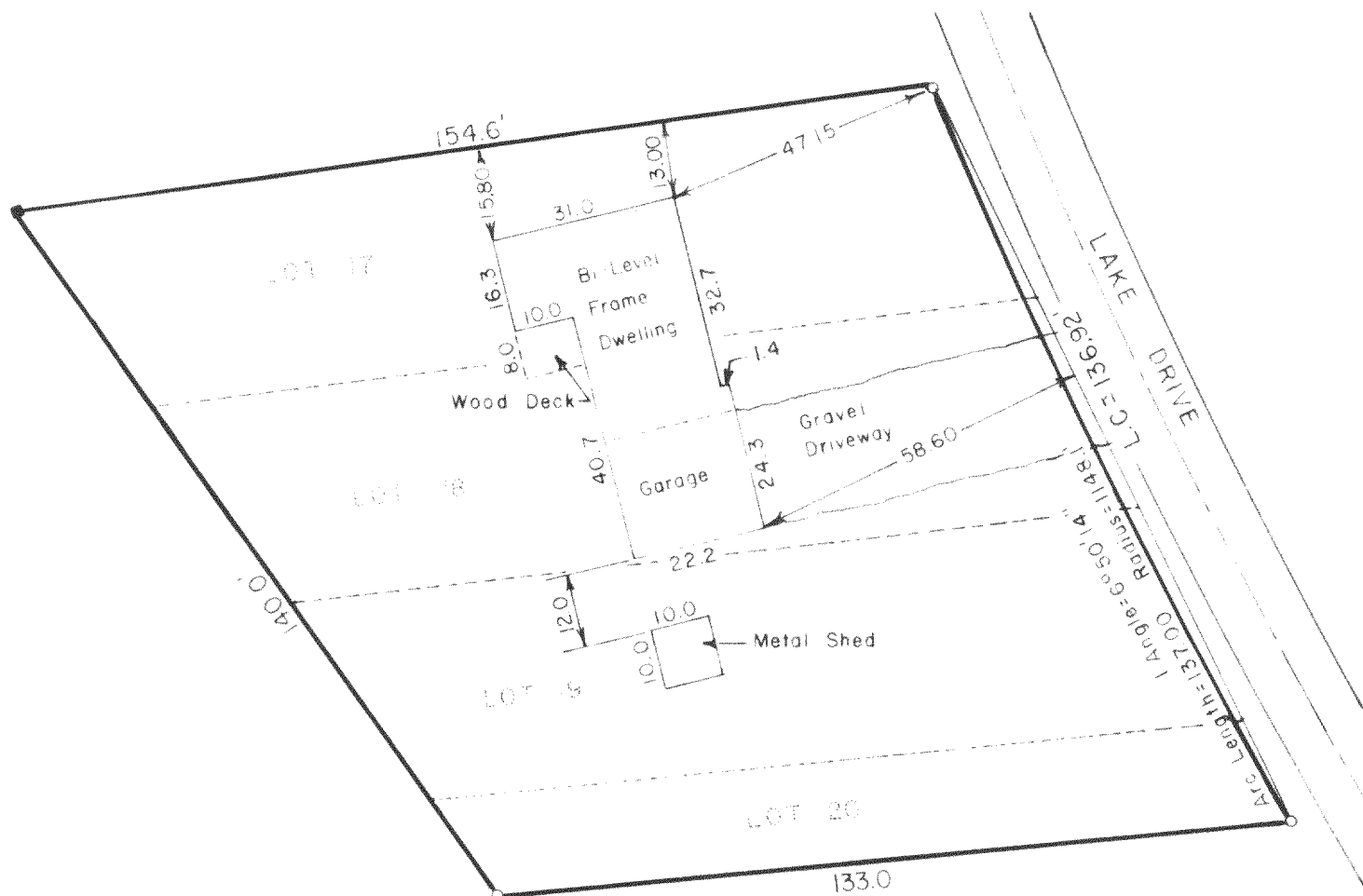

DESCRIPTION:

Lots 17, 18, 19 and the North 1/2 of Lot 20, Block 2 of Forest Beach, a subdivision located in Richmond Township, Walworth County, Wisconsin according to the recorded plat thereof.

SURVEYOR'S CERTIFICATE

I have surveyed the above described property and the above map is a true representation thereof and shows the size and location of the property, its exterior boundaries, the location and dimensions of all visible encroachments. This survey is made for the exclusive use of the present owners of the property, and also those who purchase, mortgage, or guarantee the title thereto within one (1) year from date hereof and as to them I warrant the accuracy of said survey and map.

Date May 12, 1978

Dennis W. Valentine
Dennis W. Valentine, RLS 1419

CFB-11B

Surveyor's Office

Prepared By	Prepared For	Date	Sheet Number
VALENTINE AND ASSOCIATES, INC.	HUGH J. McKEOWN	5/12/78	1 of 1
DELAVER, WISCONSIN	WHITEWATER, WISCONSIN	Job Number	Reference File
		7836	

315-106